KAPPLER Thomas

Création d'une machine Jenkins

Installation / Configuration de la machine virtuelle :

Téléchargement ISO :

Vous devez tout d'abord télécharger l'iso sur ce site :

https://www.centos.org/download/

10 9

Architecture	ISOs	RPMs	Cloud	Containers	Vagrant
x86_64	Mirrors	Mirrors	Images	Images	Boxes
ARM64 (aarch64)	Mirrors	Mirrors	Images	Images	
IBM Power (ppc64le)	Mirrors	Mirrors	Images	Images	
IBM Z (s390x)	Mirrors	Mirrors	Images	Images	
Documentation					

Création de la machine :

Faut faire File puis New Virtual Machine :

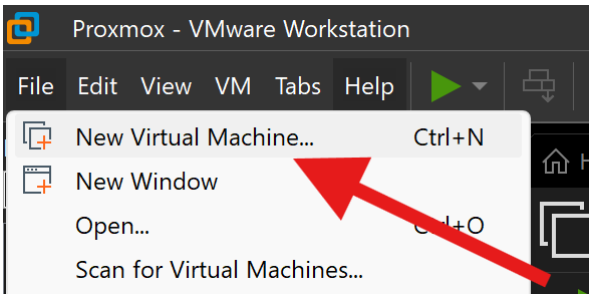

On coche Typical puis appuyer sur next :

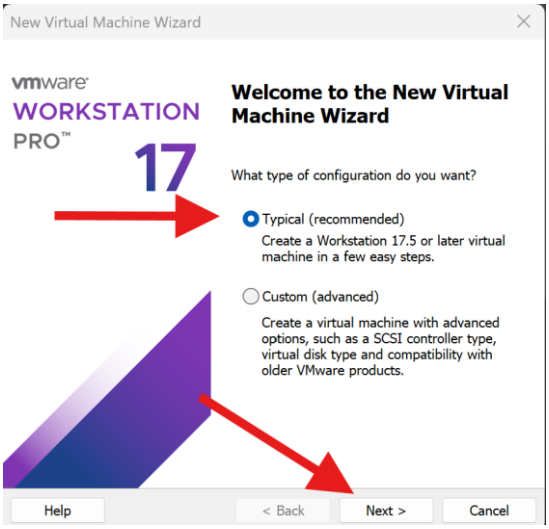

Choisissez l'ISO puis appuyez sur next :

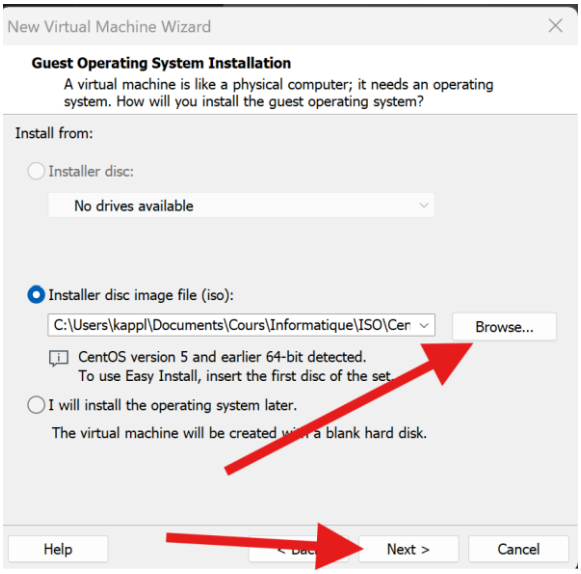

Entrez le nom de la machine puis next :

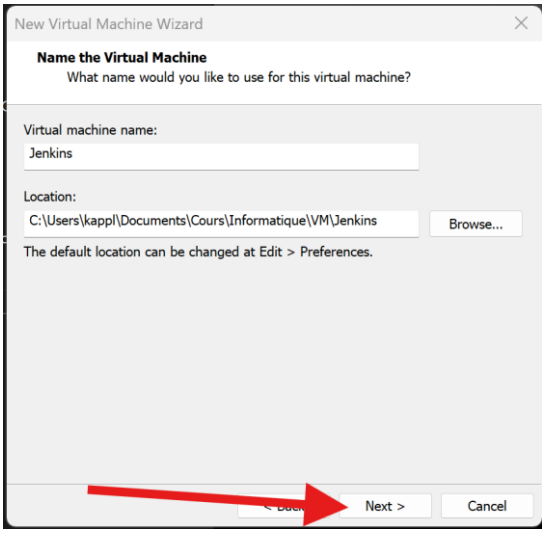

Appuyez sur next :

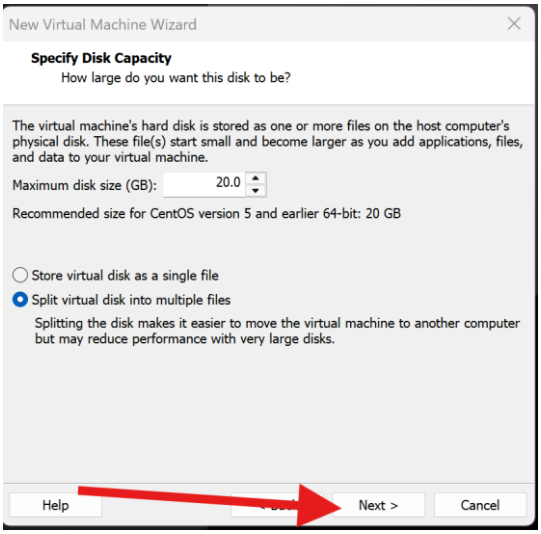

Puis appuyez sur terminer

Configuration de la VM :

Installation, choisir le troisième et faites entrer :

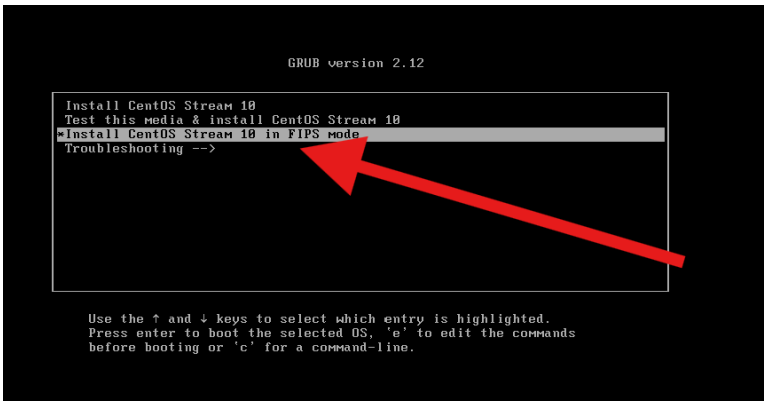

Choisissez français puis faites continuer :

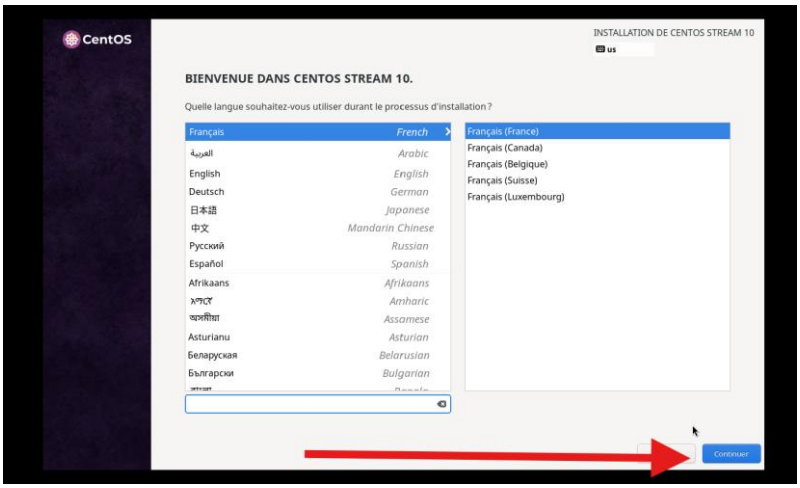

Choisissez le disque dur :

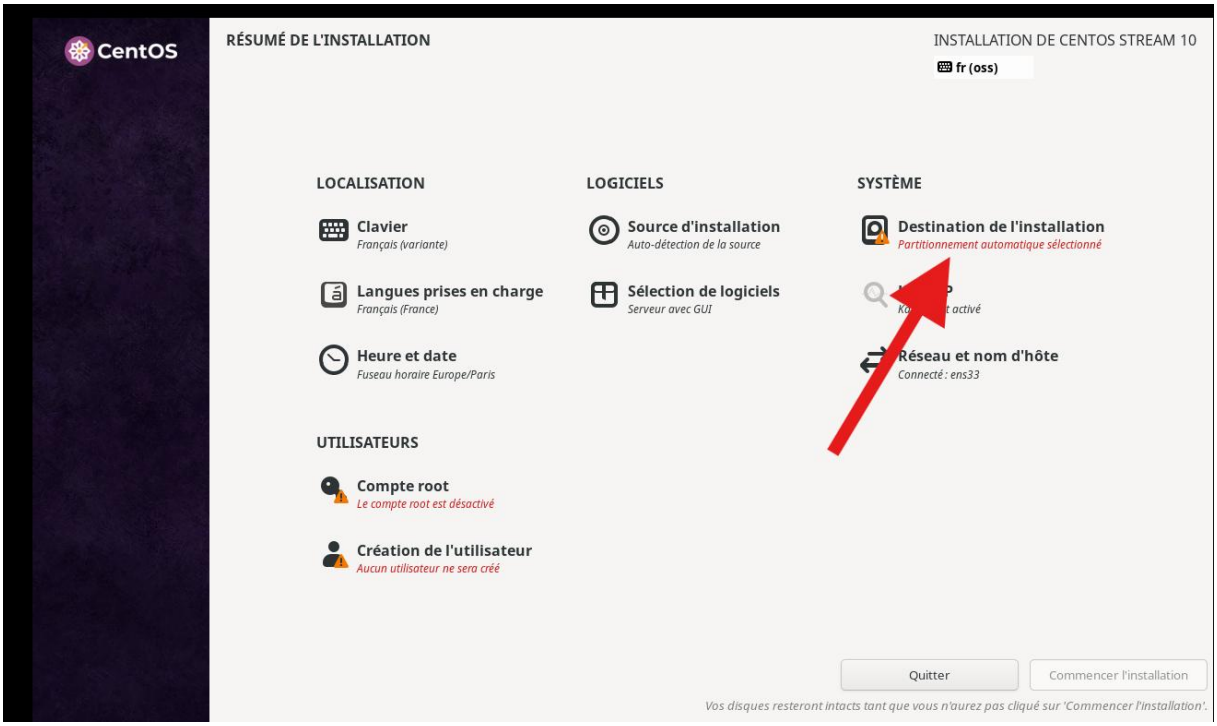

Double cliquez sur le disque dur et faites terminer :

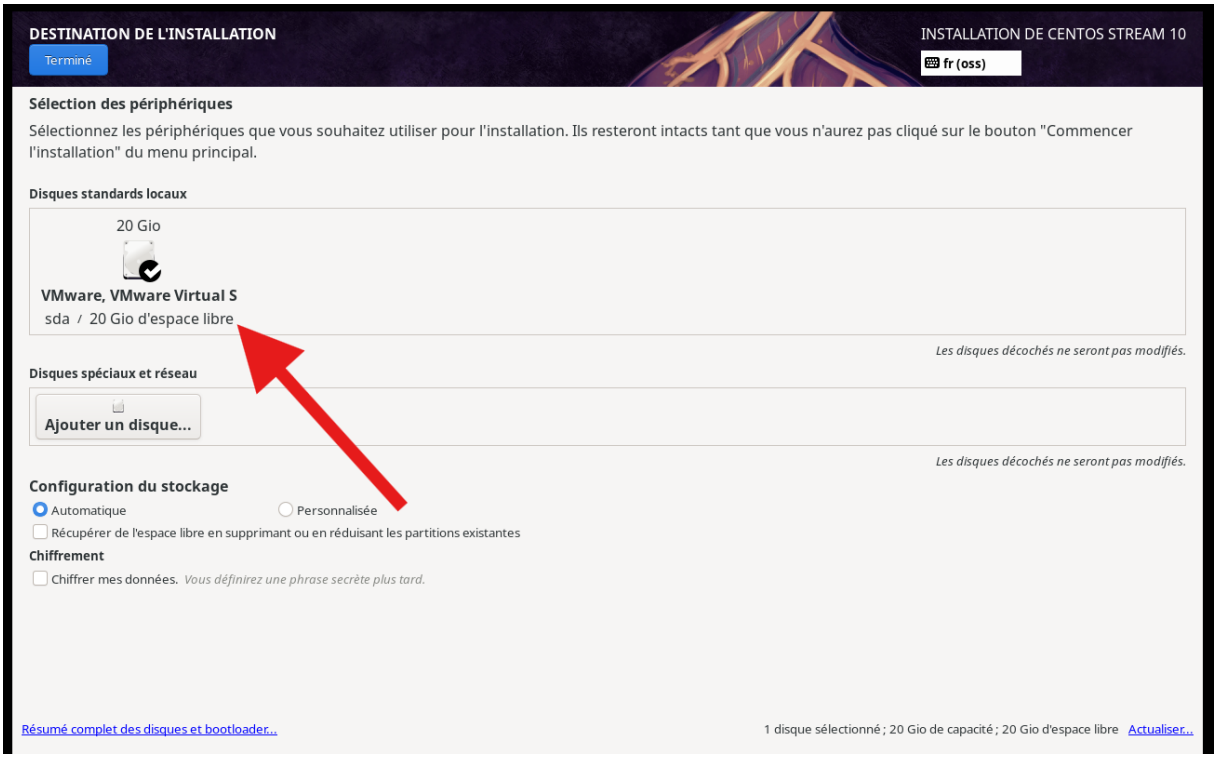

Création de l’utilisateur jenkins et si le mot de passe est faible appuyez deux fois sur terminé :

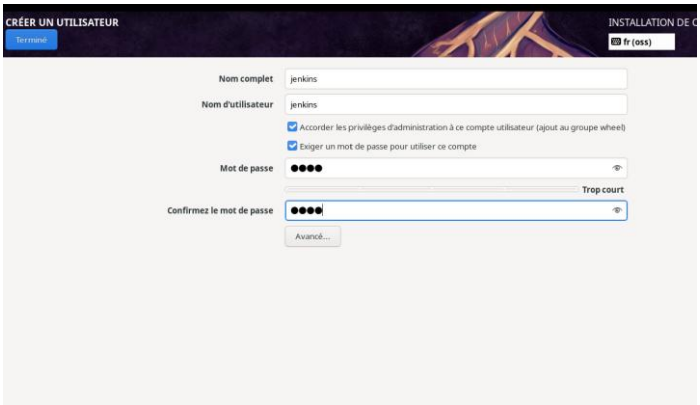

Création du profil root et si le mot de passe est faible appuyez deux fois sur terminé :

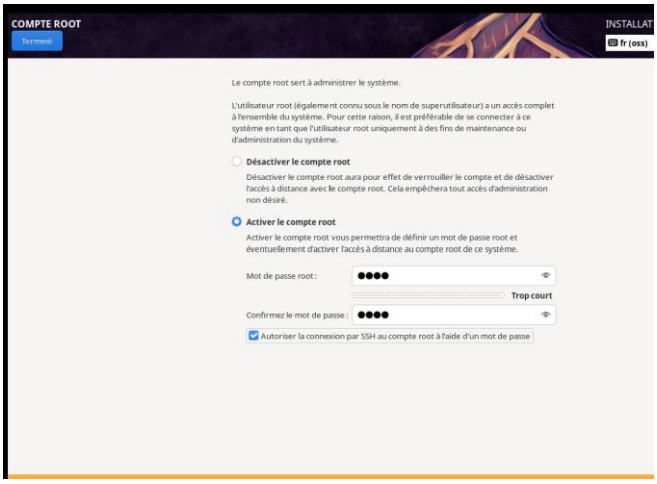

Appuyez sur commencer l’installation :

Il faut patienter l'installation :

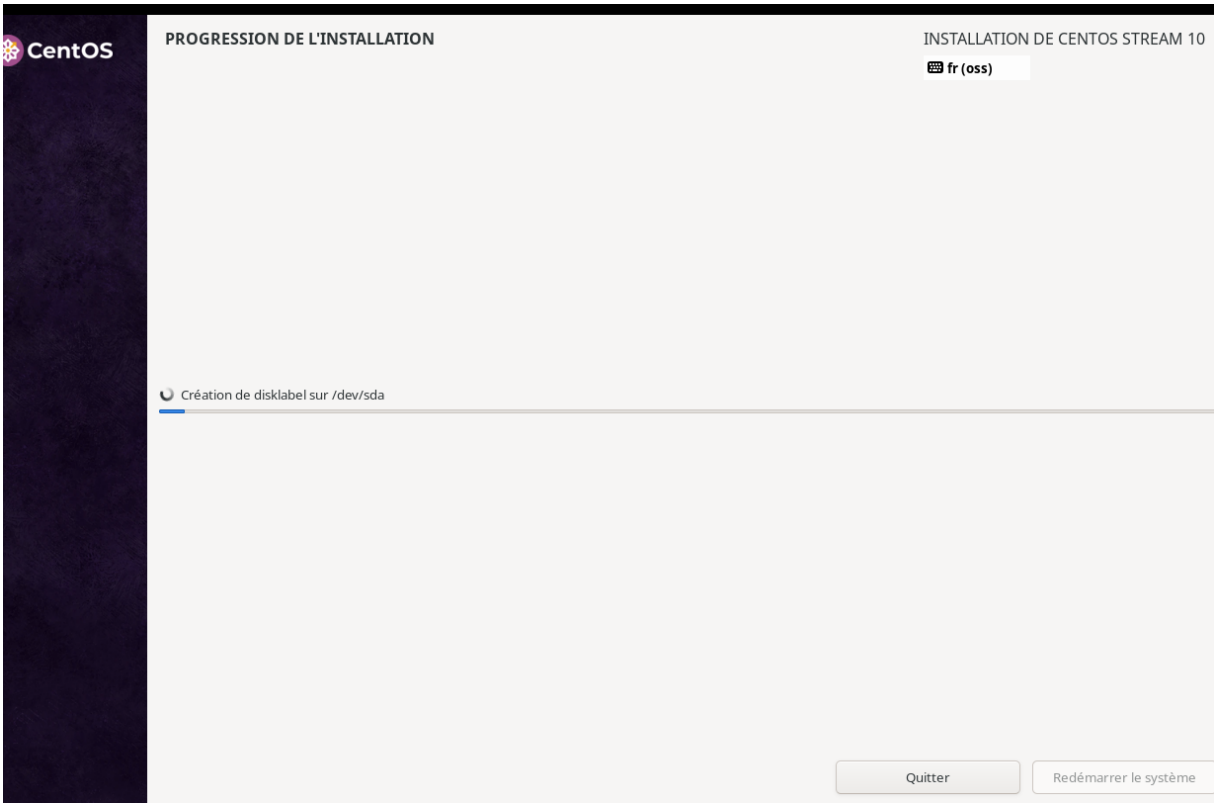

Redémarrer le système :

Connexion à distance :

Installation de MobaXterm :

Allez sur le site et télécharger l'applis :

https://mobaxterm.mobatek.net/download.html

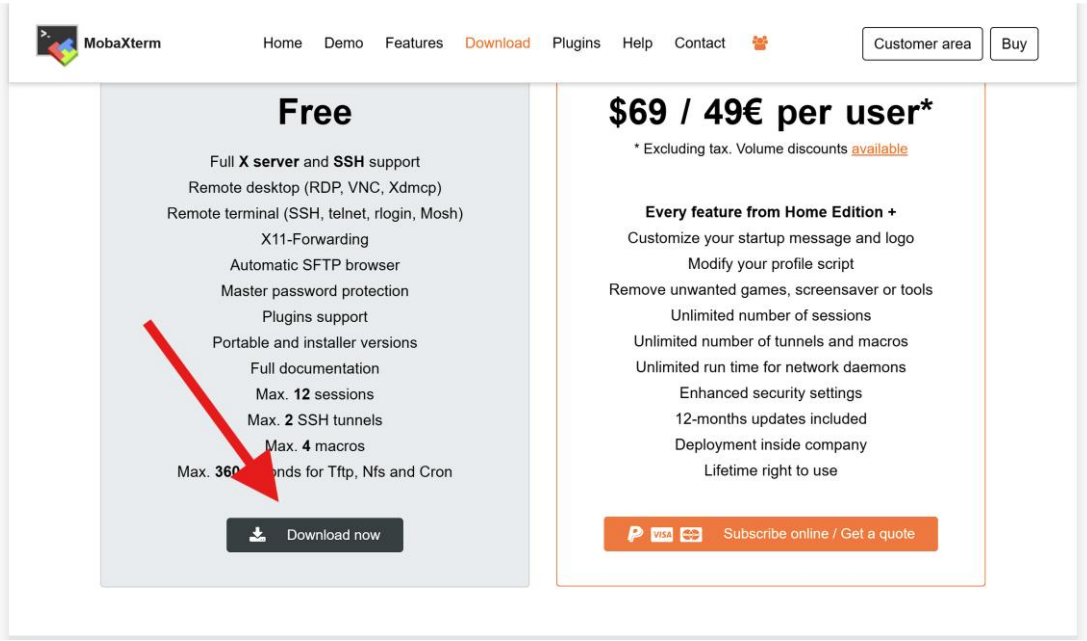

Création de la liaison :

Appuyez sur Session :

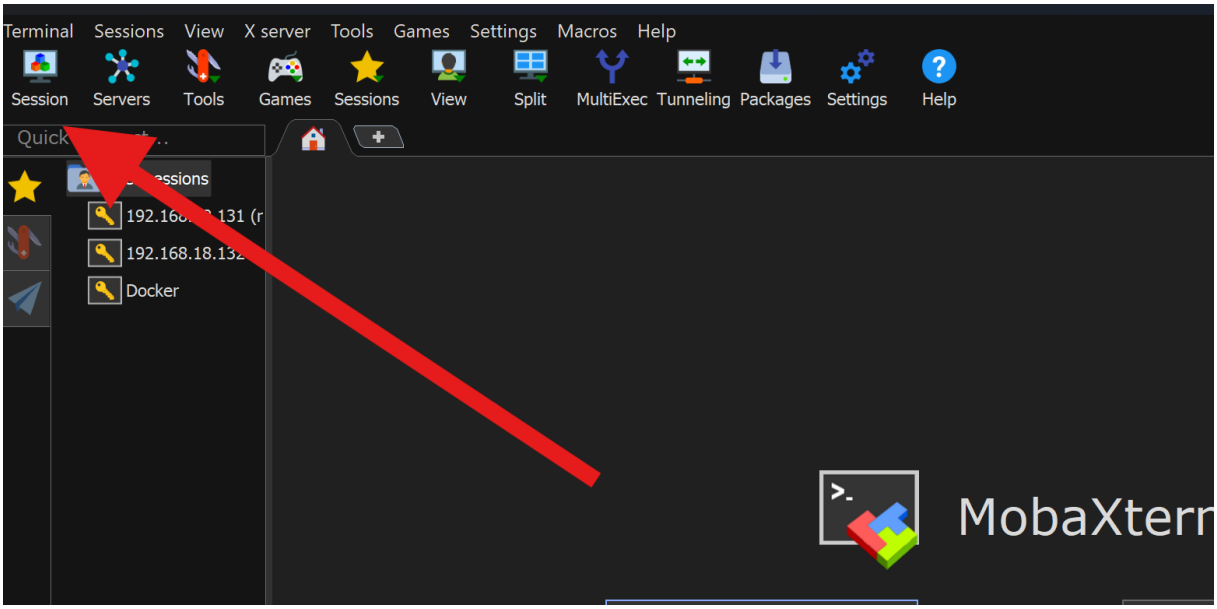

Entrez l'ip de la machine et le nom d'utilisateur et appuyez sur ok:

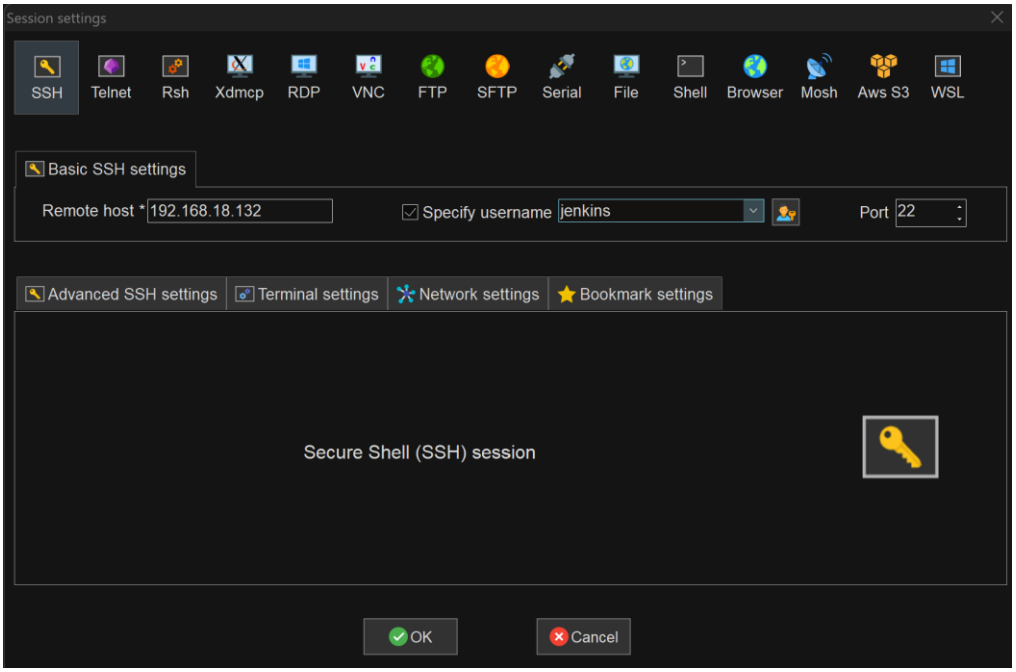

Entrez le mot de passe :

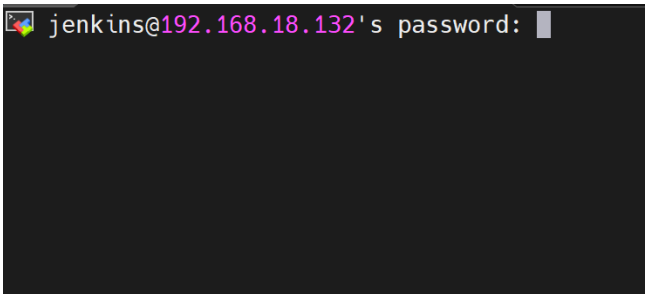

Nous voici connecté :

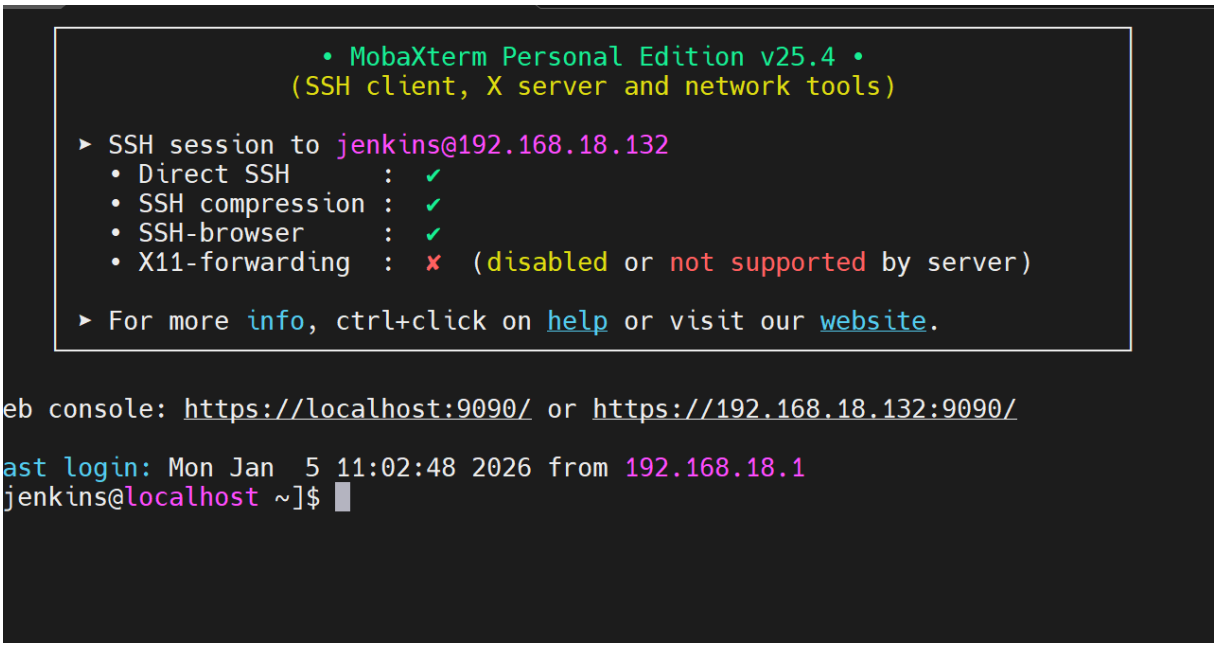

Installation de Docker :

Entrez les commandes suivantes :

sudo yum install -y yum-utils

sudo yum-config-manager \ --add-repo \
https://download.docker.com/linux/centos/docker-ce.repo

sudo yum install docker-ce

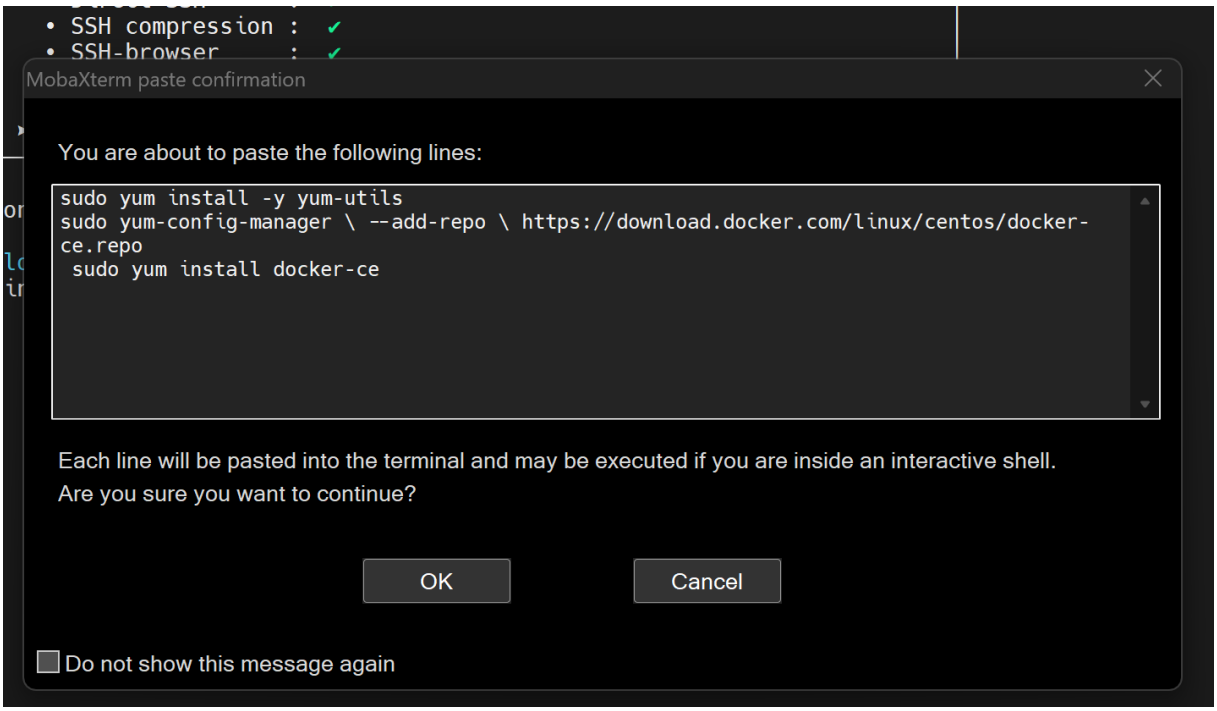

Faite entrer et suivez l'installation et appuyez sur o pour continuer:

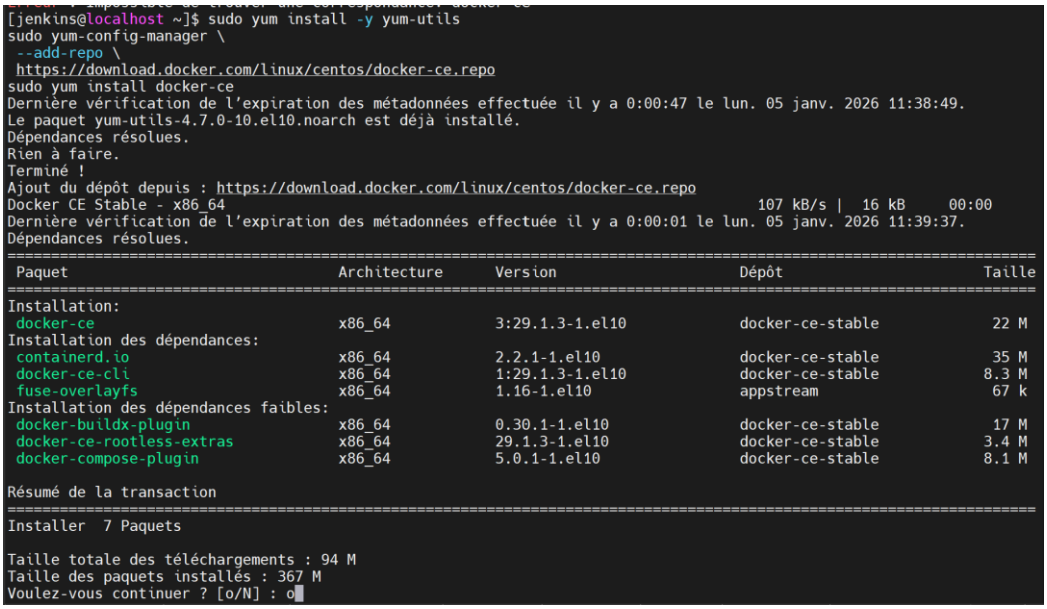

Démarrer docker en faisant : systemctl start docker

```
[jenkins@localhost ~]$ systemctl start docker
==== AUTHENTICATING FOR org.freedesktop.systemd1.manage-units ====
Une authentification est requise pour démarrer 'docker.service'.
Authenticating as: jenkins
Password:
==== AUTHENTICATION COMPLETE ====
```

Vérifier qu'il est démarré avec : systemctl status docker :

```
[jenkins@localhost ~]$ systemctl status docker
● docker.service - Docker Application Container Engine
     Loaded: loaded (/usr/lib/systemd/system/docker.service; disabled; preset: disabled)
     Active: active (running) since Mon 2026-01-05 11:42:00 CET; 7s ago
 Invocation: 9265a125cd1d430fb2bac156b3273908
TriggeredBy: ● docker.socket
       Docs: https://docs.docker.com
   Main PID: 42317 (dockerd)
      Tasks: 9
     Memory: 101.7M (peak: 102M)
        CPU: 505ms
     CGroup: /system.slice/docker.service
             └─42317 /usr/bin/dockerd -H fd:// --containerd=/run/containerd/containerd.sock
```

Activer docker : systemctl enable docker

```
[jenkins@localhost ~]$ systemctl enable docker
==== AUTHENTICATING FOR org.freedesktop.systemd1.manage-unit-files ====
Authentication is required to manage system service or unit files.
Authenticating as: jenkins
Password:
==== AUTHENTICATION COMPLETE ====
Created symlink '/etc/systemd/system/multi-user.target.wants/docker.service' → '/usr/lib/systemd/system/docker.service
'.
==== AUTHENTICATING FOR org.freedesktop.systemd1.reload-daemon ====
Authentication is required to reload the systemd state.
Authenticating as: jenkins
Password:
==== AUTHENTICATION COMPLETE ====
```

Maintenant testons l'installation :

```
[jenkins@localhost ~]$ docker ps
permission denied while trying to connect to the docker API at unix:///var/run/docker.sock
```

Il nous est interdit l'accès donc pour nous le donner, il faut faire :

Sudo usermod -aG docker Jenkins :

```
[jenkins@localhost ~]$ sudo usermod -aG docker jenkins
[sudo] Mot de passe de jenkins :
```

Puis faites logout et réessayer de faire docker ps :

```
do[jenkins@localhost ~]$ docker ps
CONTAINER ID   IMAGE     COMMAND   CREATED   STATUS    PORTS     NAMES
```

Installer Docker Compose :

Tapez la commande :

sudo curl -L sudo curl -L https://github.com/docker/compose/releases/download/v2.20.2/docker-compose-$(uname -s)-$(uname -m)" -o /usr/local/bin/docker-compose

```
[jenkins@localhost ~]$ sudo curl -L https://github.com/docker/compose/releases/download/1.21.2/dockercompose-$(uname -
s)-$(uname -m) -o /usr/local/bin/docker-compose
  % Total    % Received % Xferd  Average Speed   Time    Time     Time  Current
                                 Dload  Upload   Total   Spent    Left  Speed
100     9  100     9    0     0     23      0 --:--:-- --:--:-- --:--:--    23
```

Modifier les permissions de l'utilisateur docker en lui rajoutant le droit d'exécution avec la commande : sudo chmod +x /usr/local/bin/docker-compose

```
[jenkins@localhost ~]$ sudo chmod +x /usr/local/bin/docker-compose
[jenkins@localhost ~]$
```

Installation de Jenkins:

Entrer la commande docker pull jenkins/jenkins

```
[jenkins@localhost ~]$ docker pull jenkins/jenkins
Using default tag: latest
latest: Pulling from jenkins/jenkins
cfd06ba8b2ef: Pull complete
53c88f1dfeb7: Pull complete
7a9125f68112: Pull complete
584c1da6223e: Pull complete
3a2e238b684c: Pull complete
b9c84d752608: Pull complete
a3aaf4e0058d: Pull complete
1821596f97db: Pull complete
d54eb0e9facc: Pull complete
7c31f64c1f33: Pull complete
6037b00d1ddb: Pull complete
78a40a76459e: Pull complete
193bcdca1097: Download complete
Digest: sha256:d8ec54c56ad567ba18ddc3a1ef47ecdd27de8ff3d5fd4eeed2c2b10e63595d2e
Status: Downloaded newer image for jenkins/jenkins:latest
docker.io/jenkins/jenkins:latest
```

Verification que Jenkins est installé:

```
[jenkins@localhost ~]$ docker images
                                                                                    i Info →   U  In Use
IMAGE                    ID             DISK USAGE   CONTENT SIZE   EXTRA
jenkins/jenkins:latest   d8ec54c56ad5        807MB          292MB
```